TSC.310 / 310-1 / 310-2 DATA SHEET

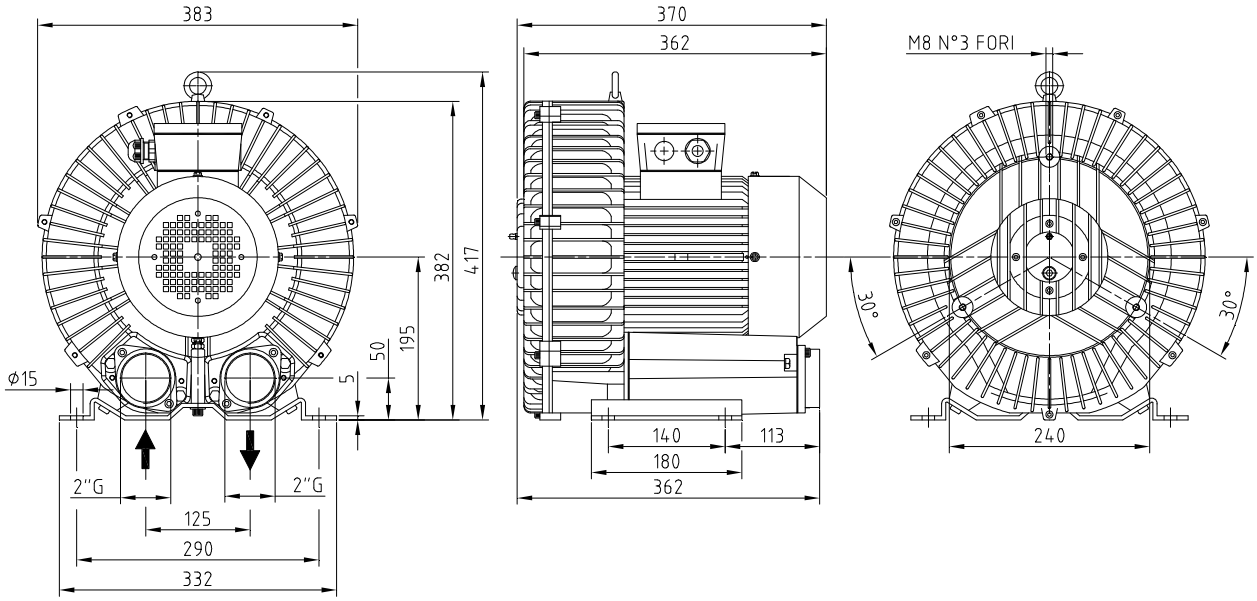

Model		TSC.310	TSC.310-1	TSC.310-2
Code		9402056	9402057	9402058
Motor Power	kW (50Hz) kW (60HZ)	2,2 2,7	3,0 3,6	4,0 4,8
Power supply	V±5% Δ/Y (50Hz) V±5% Δ/Y (60Hz)	220-255 / 380-440 220-277 / 380-480		
Absorbtion	A Δ/Y (50Hz) A Δ/Y (60Hz)	9,7 / 5,6 11,3 / 6,5	12,5 / 7,2 13,5 / 7,8	14,2 / 8,2 16,2 / 9,3
Flow rate	m³/h (50Hz) m³/h (60Hz)	310 360	310 360	310 360
Vacuum	mbar (50Hz) mbar (60Hz)	-200 -220	-260 -280	-270 -300
Pressure	mbar (50Hz) mbar (60Hz)	+200 +220	+280 +280	+310 +300
Noise level (UNI EN ISO 2151) (K 3dB)	dB(A) (50Hz) dB(A) (60Hz)	72 77	72 77	72 77
Weight	kg [N]	37,4 [366,9]	40 [392,4]	41 [402,2]

Subject to change without prior notice

sales@vacuumpumpsuk.com **+44(0)113 208 8507** VPUK VACUUM PUMPS UK

TSC.310 / 310-1 / 310-2 DATA SHEET

Vacuum @ 50Hz – 400V

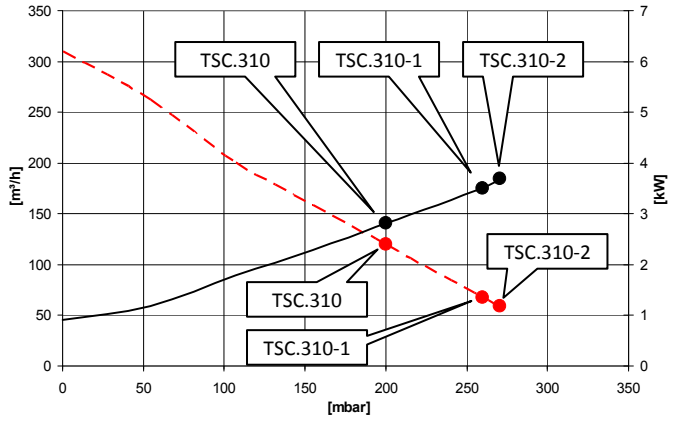

Pressure @ 50Hz – 400V

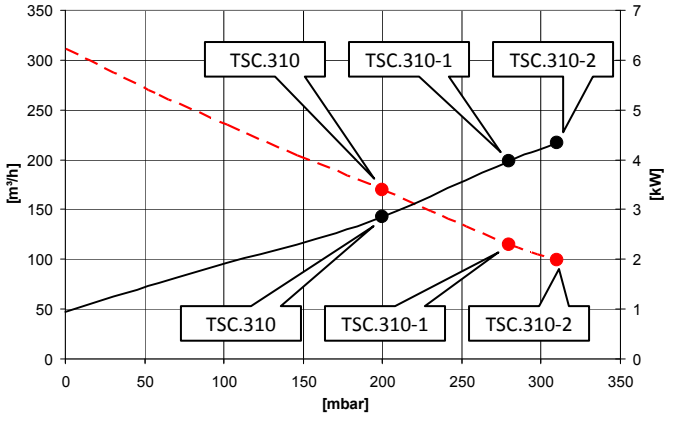

Vacuum @ 60Hz – 460V

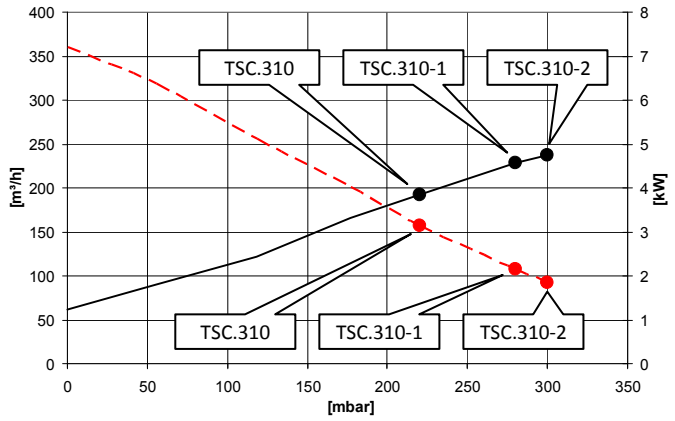

Pressure @ 60Hz – 460V

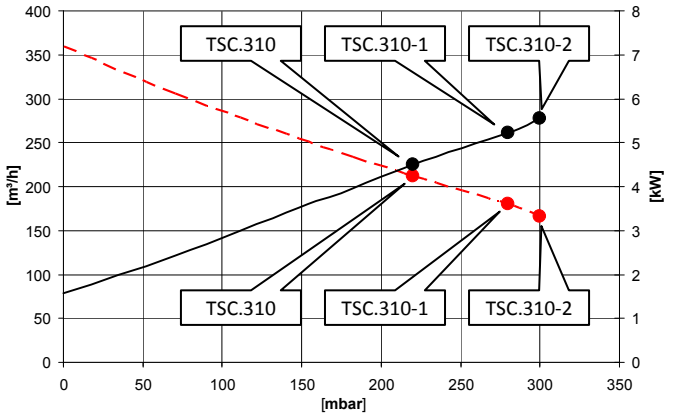

Flow rate ——— **Absorbed Power**

Curves referes to 1013mbar (Abs.) pression and 20°C temperature (tollerance ±10%)

Subject to change without prior notice

50Hz – 400V

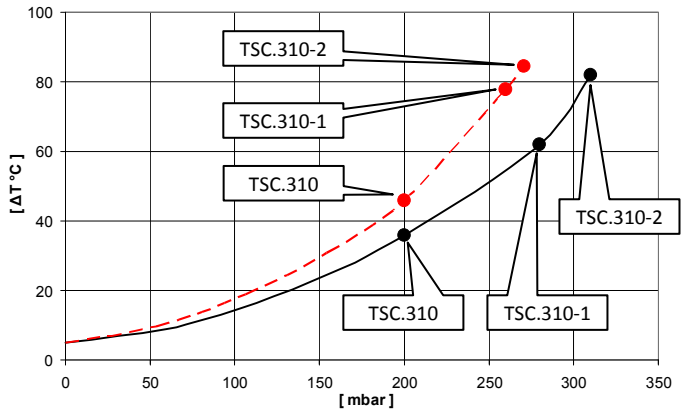

60Hz – 460V

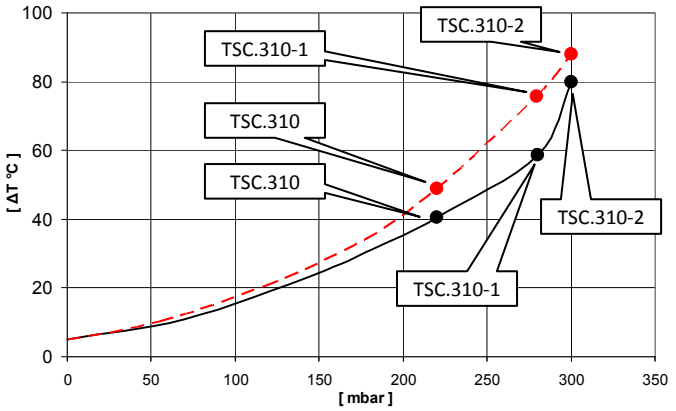

Suction ——— **Compression**

Room temperature 20°C (tollerance on temperature ΔT ±5°C)

sales@vacuumpumpsuk.com **+44(0)113 208 8507**

VPUK VACUUM PUMPS UK